

Stinson 5th Grade



**Stinson will inspire and empower every student to
achieve their unique potential.**

Stinson 5th Grade Team

2020-2021



Kalyn Marx



Suzette Browning



Lori Sloan



Lindsey
Schoen-Kiewert



Chance
George

Kalyn Marx

- Remote Teacher
- Teaching 25 Years, Master of Education
- Certified teacher K-8, Reading Specialist K-12
- I have 3 children
- I live in Rockwall, Tx





Mistakes
Allow
Thinking to
Happen

MR. GEORGE

- REMOTE TEACHER
- 16 YEARS OF TEACHING EXPERIENCE
- MASTERS IN EDUCATIONAL ADMINISTRATION
- CERTIFIED 1-8 GRADE
- ENJOY SPENDING TIME WITH FRIENDS AND FAMILY





Mrs. Sloan

- Taught 4th and 5th grades
- 22 years of teaching
- Married with 3 kids and 2 dogs and other critters
- Favorite things to do are go to the zoo, walk my dogs, gardening, read and play games with my family





Welcome Fifth Grade Wonderful Parents

Miss Browning

- ❑ Face To Face Teacher
- ❑ 2nd Year At Stinson Elementary with 20 years
- ❑ Bachelors in English Language Arts & Masters in Counseling
- ❑ Mother of Three Young Adult Men
- ❑ Big Momma of Two Grandchildren



Miss Browning's Charlie
Brown Fifth Grade
Classroom

Welcome
To Our
Class



Mrs. SK

- Virtual Teacher
- 18 years of teaching/11 at Stinson
- Graduate of UT-San Antonio in Psychology with a focus in sciences
- Currently at UT-Dallas EMBA
- 1 daughter at Murphy M.S.
- Volleyball mom & lover of knowledge

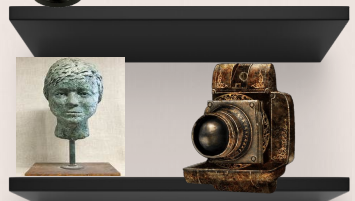
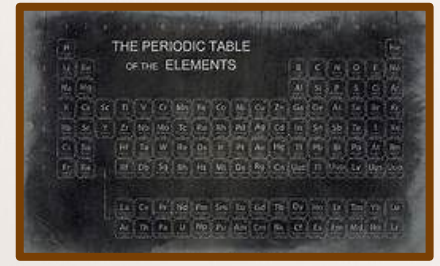

Welcome
Parents
and
Guardians



Your Fifth Grade Team

Kalyn Marx (Team Leader)

kalyn.marx@pisd.edu 469-752-3457

Lori Sloan (Camp Director)

lori.sloan@pisd.edu 469-752-3456

Lindsey Schoen-Kiewert

lindsey.schoenkiewe@pisd.edu 469-752-3454

Suzette Browning

suzette.browning@pisd.edu 469-752-3455

Chance George

chance.george@pisd.edu 469-752- 3416

5th Grade Schedule

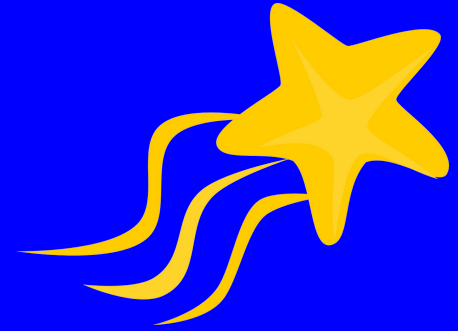

7:40 - 7:50 - Stinson Announcements/Attendance/Morning Meeting

7:50 - 9:20 - Language Arts

- 7:50-8:35 Synchronous instruction(Direct instruction)
- 8:35-9:20 Asynchronous instruction(small group/pullout/stations/independent work)

9:20 - 9:25 - **Brain Break**

9:25 - 10:55 - Math

- 9:25-10:10 Synchronous instruction(Direct instruction)
- 10:10-10:55 Asynchronous instruction(small group/pullout/stations/independent work)

10:55-11:00 - **Brain Break**

11:00 - 11:50 - Science

- 11:00 -11:35 Synchronous instruction(Direct instruction)
- 11:35-11:50 Asynchronous instruction(small group/pullout/stations/independent work)

11:50-12:40 - **Specials**

12:45 - 1:00 - Science

- 12:45-1:00 Asynchronous instruction(small group/pullout/stations/independent work)

1:00 - 1:30 - Lunch

1:30-2:00 - Recess/Birthday Treats

2:00 - 2:30 - Social Studies

- 2:00-2:30 Flexible instruction synchronous & asynchronous

2:30 - 2:45 - Class Read Aloud

2:45-3:00 - Dismissal

District Standard for Promotion

In order to be promoted, a student must have a final average of 70 or above in Language Arts and Math.

Math STAAR May 11

Reading STAAR May 12

Science STAAR May 13



Google Classroom



- **Only for students.**
- **Sign -Up for the Summary Emails**
- **Actual Grades are posted in Pinnacle**
- **How Students submit work:**

<https://www.youtube.com/watch?v=N9rWfgFVAEq>

- **Tips for Parents and Students on how to use Google Classroom:**

<https://www.pisd.edu/Page/21764>

Google Classroom Tools

- Google Meets
- Go Guardian
- Padlet
- Flip Grid
- Screencastify
- Mentimeter
- Quizizz
- Kami
- PhET
- Hyperdocs
- WeVideo



We will be
adding
more!

Communication

- **Email primary source of communication**
- **Pinnacle/Gradebook**
- **Google Classroom**
- **Parentportal.pisd.edu - Sign-up for Enews**
- **Bloomz**
- **Go Guardian/Google Meet - Contact students during day.**

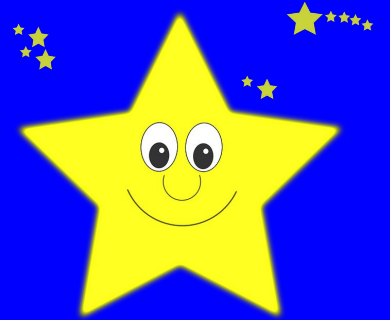

Grading Policy

Daily Work 40% of grade.

Major Grades 60% of grade.

Late papers will be recorded as a “M” for missing. Will become a grade when turned in.

Exempt work will be recorded as a “X” for excused from assignment.

It is the student’s responsibility to make up any missing work. Work can not be made up after the end of a 9 weeks grading period.

Students may monitor assignments on gradebook.pisd.edu

Teachers will communicate to parents when the gradebook is closing at the end of a 9 weeks grading period and no late work will be accepted.

Students with a failing grade on a major evaluation will have one opportunity to retake the evaluation after re-teaching and/or tutoring. The highest grade possible will be a 70%.



Homework Policy

During Remote Learning there will be no homework, other than studying materials for tests and quizzes.

We will update our homework policy as the situation evolves.





PACE Slide
Link Here

PACE Website
STINSON PACE INFO



REMOTE MAP TESTING

School@Home MAP Testing

Must use a Chromebook!!!!!!!

We will MAP Test on Thursdays.

Collin County Adventure Camp

No Camp this year.

Click for link

[Camp Letter to Parents](#)





THE PINK SHEET

AKA Stinson Parent
Communication Consent

ATTENTION!

In order to receive information about Class & Grade level events, school wide functions and PTA information, we NEED your consent. New consent is required every year!

Please fill out the form online.
(NO PAPER COPIES WILL BE SENT HOME!)

<https://forms.gle/F3s8gz5EYsPeQmae8>

**WE WILL NEED YOU TO FILL OUT
ONE FORM PER CHILD!**

Questions: Contact Julie.Jennings@gmail.com (VP Ways & Means)

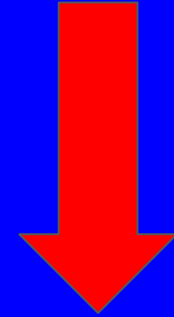

https://docs.google.com/forms/d/e/1FAIpQLSdoVSfL_5ZVpYDFrMoVzRuRmcFEnZay0hmguRYYf3Rymr290g/viewform

Miscellaneous

Dress Code - Follow PISD Guidelines

School starts at 7:40, we need students ready with chromebook, school supplies, and textbooks.

Please have a **quiet place set aside for your child to do remote learning.**

This will not be like remote learning in the Spring. Students need to be working independently with our classes. There should not be the need for parents to assist students during their remote learning time.

We do not give out work ahead of time for students going out of town. Students will meet with their teachers, on their return, to get the assignments that they missed during their absence.

sign up for enews on the pisd.edu site

sign up for PTA enews on Stinsonpta.org

PE



**COACH
REED**

NEW!



**COACH
LOWRIE**



**COACH
HOLLY**

MUSIC



MS. LEVERTON

ART



MRS. BRADSHAW

NEW!



MS. COTTON

LIBRARY



MR. AHMAD

CTA

Click this link and
let the fun begin!

BTS WITH
SPECIALS 20 -21